

KEY

	EXIST. RC BLK. WALL TO REMAIN
	NEW 6" RC BLK. WALL

- NOTES**
- DONOT SCALE DRAWINGS
 - THESE DRAWINGS ARE TO BE READ INCONJUNCTION WITH ALL STRUCTURAL AND SERVICES ENGINEERS' DRAWINGS.
 - IF YOU ARE IN DOUBT PLEASE ASK.
 - ALL EXTERIOR DOORS SHALL BE FITTED W/ 5/5 SADDLES
 - ALL LOCKS SHALL BE MASTER & SUB MASTER KEYED
 - ALL EXTERIOR DOORS & WINDOWS SHALL WITHSTAND 150MPH WIND MINIMUM GLAZING SHALL BE IMPACT GLASS
 - ELITE ARCHITECTURAL IRONMONGERY OR EQUAL & APPROVED. 3 HINGES PER DOOR. 2 FALLING HINGES PER TOILET DOOR

DATE	REVISIONS	BY

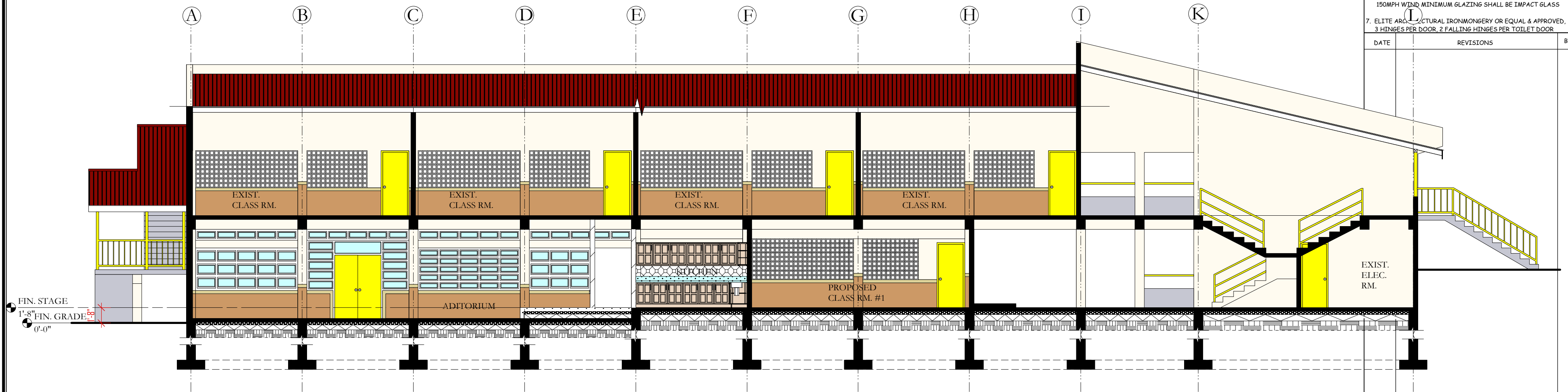

SECTION A-A
SCALE: 1/8"=1'-0"

**THE WORKING
DRAWING PHASE**

M Moulton Mayers
Architects

**INTERIOR DESIGNERS,
URBAN DESIGNERS,
CONSTRUCTION MANAGERS**

MOULTON MAYERS
DIP. ARCH. BS, ARCH. B,
ARCH. MS, URBAN DESIGN.

P.O. BOX 79, McKIES HILL, ST. VINCENT, W.I.
TEL: 784-457-2072
E-MAIL: mayersarch@caribsurf.com

DRAWN BY: BRANSON OLLIVIERRE

SCALE: AS SHOWN

CHECKED: M.M. APPROVED BY

JOB NO: 448A/16 DATE: 02/23/16

PROJECT TITLE:
IRENE B. WILLIAMS
SECONDARY SCHOOL
(SWETES ANTIGUA)

DRAWING TITLE:
EXIST. CLASS RM.
BLOCK (BLOCK A)
SECTIONS A-A, B-B
& C-C

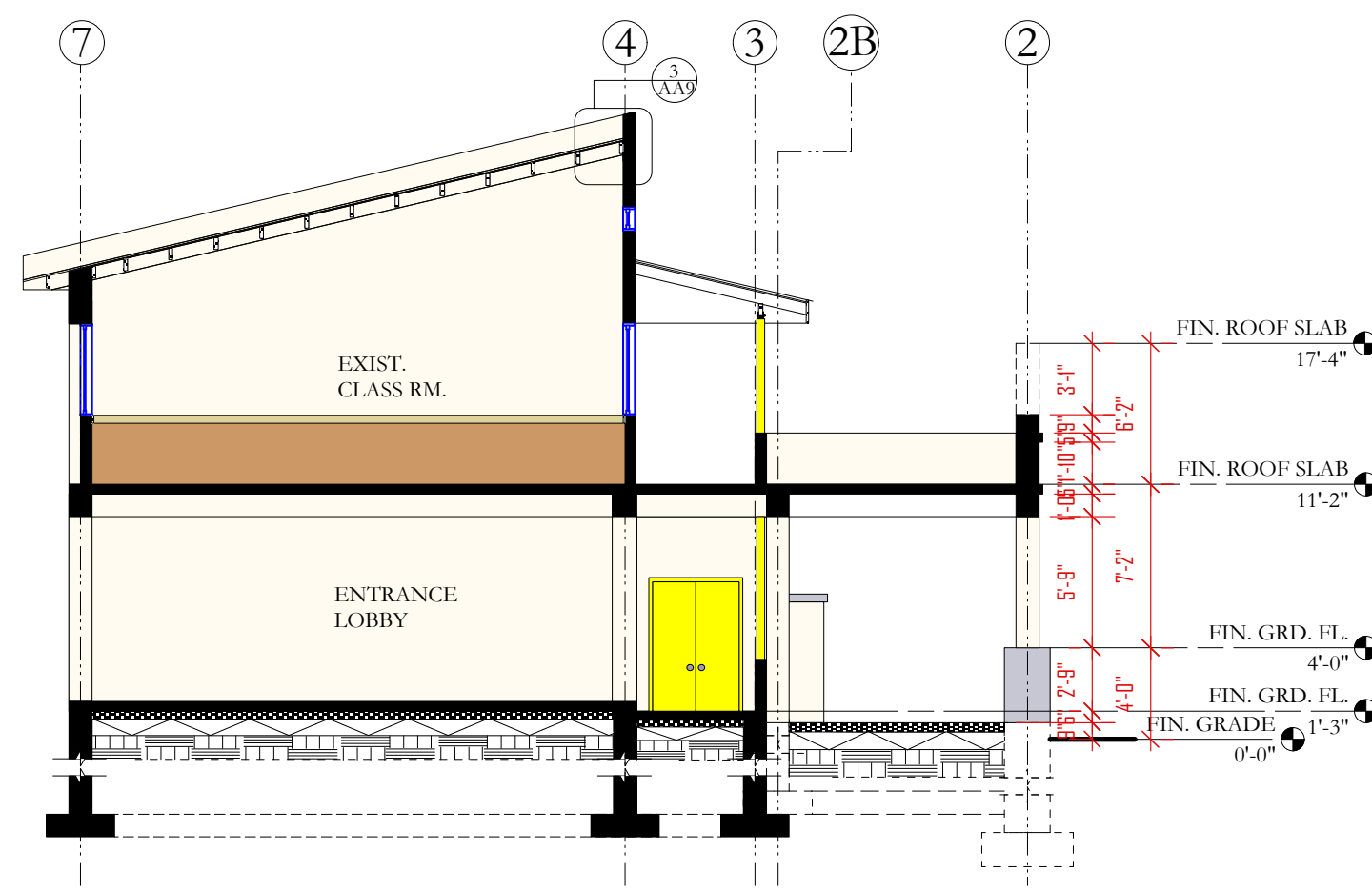

DRAWING NO:	REVISION
AA5	

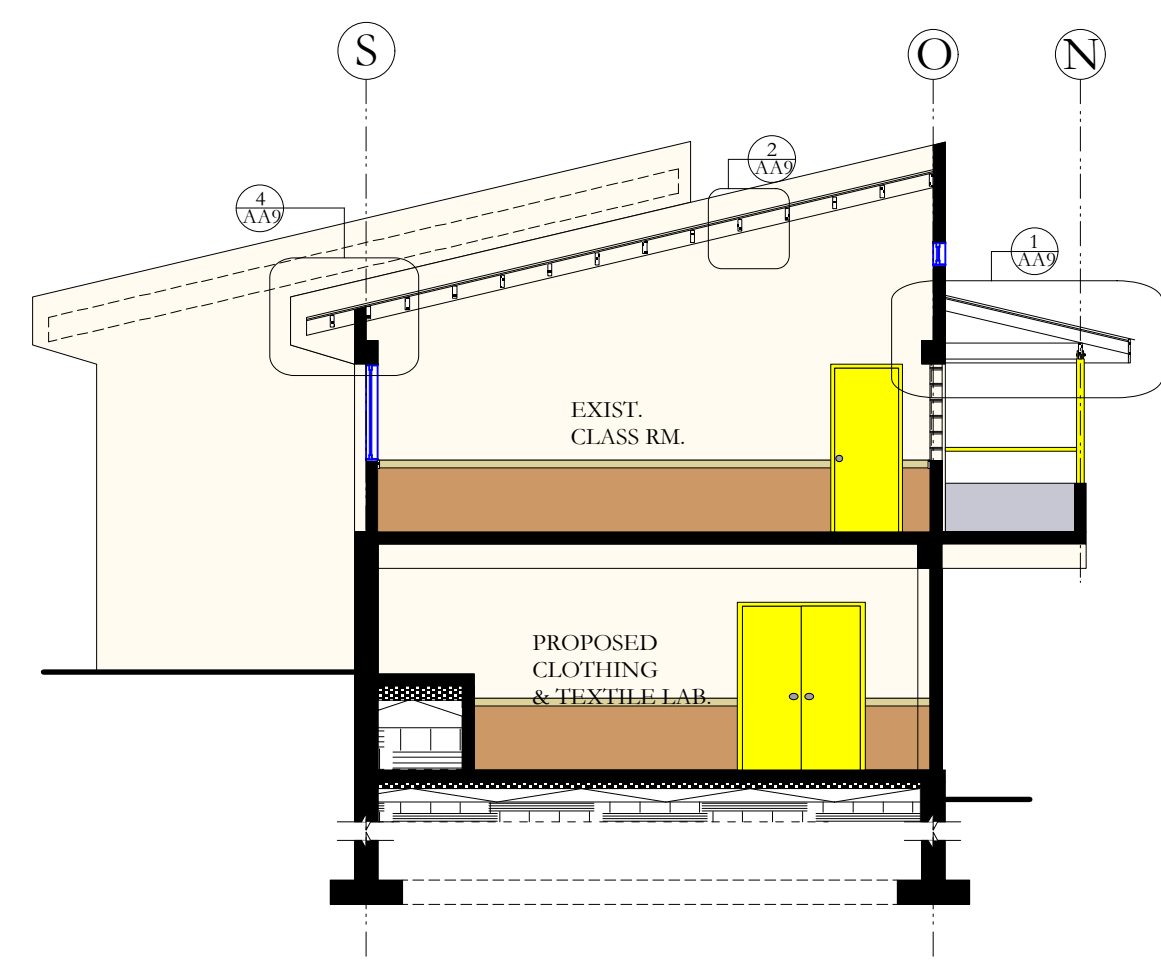

SECTION B-B
SCALE: 1/8"=1'-0"



SECTION C-C
SCALE: 1/8"=1'-0"

- KEY**
-  EXIST. TIMBER ROOF (NOT IN CONTRACT)
 -  EXIST. RC SLAB
 -  NEW TREATED YELLOW PINE 2"x 6" RAFTERS BOLTED TO EXIST. BEAM
ROOF REPAIRS ARE ONLY IN SECTIONS 1, 2 & 3

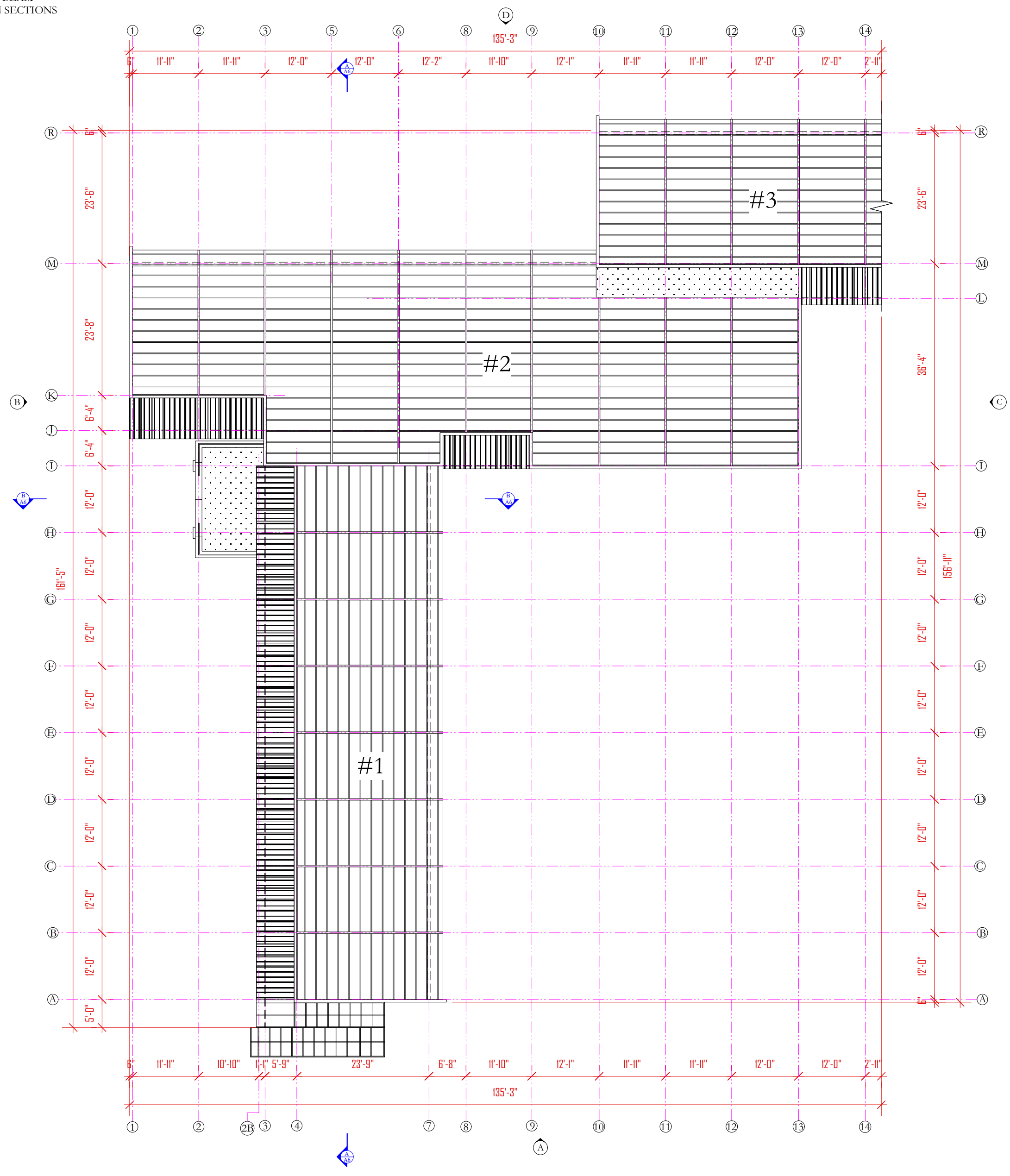

- NOTES**
1. DONOT SCALE DRAWINGS
 2. THESE DRAWINGS ARE TO BE READ INCONJUNCTION WITH ALL STRUCTURAL AND SERVICES ENGINEERS' DRAWINGS.
 3. IF YOU ARE IN DOUBT PLEASE ASK.
 4. ALL EXTERIOR DOORS SHALL BE FITTED W/ S/S SADDLES
 5. ALL LOCKS SHALL BE MASTER & SUB MASTER KEVED
 6. ALL EXTERIOR DOORS & WINDOWS SHALL WITHSTAND 150MPH WIND MINIMUM GLAZING SHALL BE IMPACT GLASS
 7. ELITE ARCHITECTURAL IRONMONGERY OR EQUAL & APPROVED, 3 HINGES PER DOOR, 2 FALLING HINGES PER TOILET DOOR

DATE	REVISIONS	BY

THE WORKING
DRAWING PHASE

M

Moulton Mayers
Architects

**INTERIOR DESIGNERS,
URBAN DESIGNERS,
CONSTRUCTION MANAGERS**

MOULTON MAYERS
DIP. ARCH. BS, ARCH. B,
ARCH. MS, URBAN DESIGN.

P.O. BOX 79, McKIES HILL, ST. VINCENT, W.I.
TEL: 784-457-2072
E-MAIL: mayersarch@caribsurf.com

DRAWN BY: BRANSON OLLIVIERRE

SCALES: AS SHOWN

CHECKED: M.M.	APPROVED BY
JOB NO: 448A/16	DATE: 02/23/16

PROJECT TITLE:
IRENE B. WILLIAMS
SECONDARY SCHOOL
(SWETES ANTIGUA)

DRAWING TITLE:
**PROPOSED CLASS RM.
PARTIAL ROOF PLAN
(A)
(BLOCK A)**

DRAWING NO:	REVISION
AA6	

PROPOSED CLASS RM.
BLOCK ROOF
PLAN (BLOCK A)
SCALE: 1/16"=1'-0"

KEY

 EXIST. TIMBER ROOF
(NOT IN CONTRACT)

 NEW TREATED YELLOW PINE 2"x 6"
RAFTERS BOLTED TO EXIST. BEAM
ROOF REPAIRS ARE ONLY IN SECTIONS
1, 2 & 3

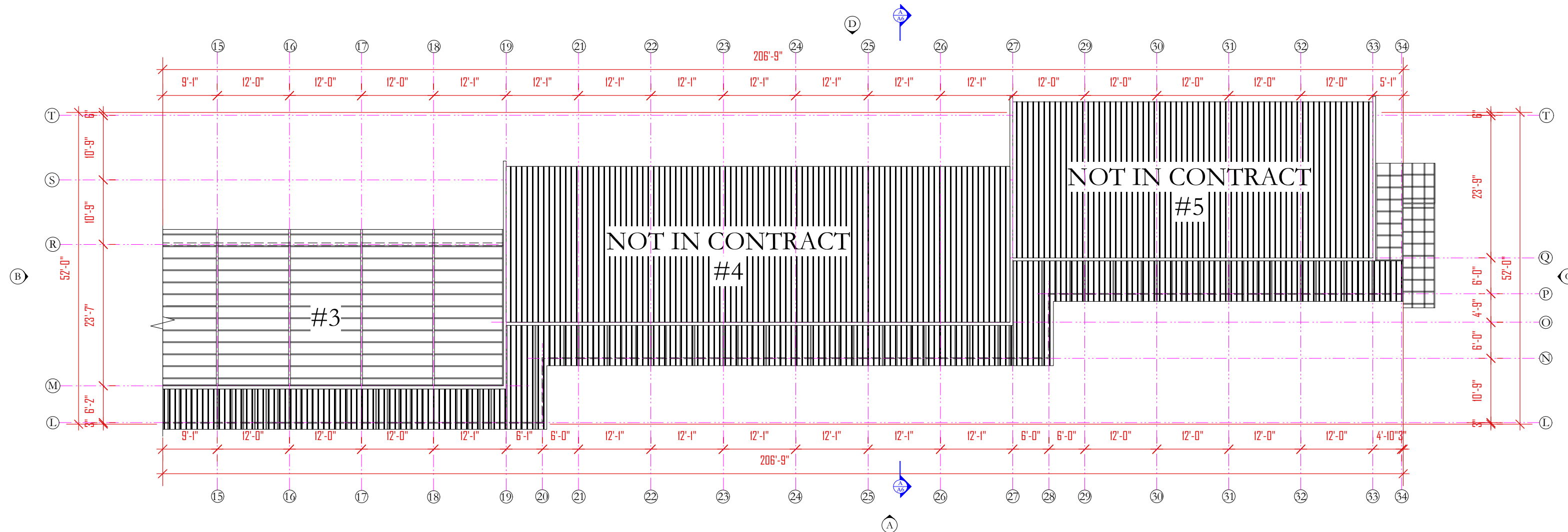

- NOTES**
- DONOT SCALE DRAWINGS
 - THESE DRAWINGS ARE TO BE READ INCONJUNCTION WITH ALL STRUCTURAL AND SERVICES ENGINEERS' DRAWINGS.
 - IF YOU ARE IN DOUBT PLEASE ASK.
 - ALL EXTERIOR DOORS SHALL BE FITTED W/ S/S SADDLES
 - ALL LOCKS SHALL BE MASTER & SUB MASTER KEVED
 - ALL EXTERIOR DOORS & WINDOWS SHALL WITHSTAND 150MPH WIND MINIMUM GLAZING SHALL BE IMPACT GLASS
 - ELITE ARCHITECTURAL IRONMONGERY OR EQUAL & APPROVED, 3 HINGES PER DOOR, 2 FALLING HINGES PER TOILET DOOR

DATE	REVISIONS	BY

**THE WORKING
DRAWING PHASE**

Moulton Mayers
Architects

**INTERIOR DESIGNERS,
URBAN DESIGNERS,
CONSTRUCTION MANAGERS**

MOULTON MAYERS
DIP. ARCH. BS, ARCH. B,
ARCH. MS, URBAN DESIGN.

P.O. BOX 79, McKIES HILL, ST. VINCENT, W.I.
TEL: 784-457-2072
E-MAIL: mayersarch@caribsurf.com

DRAWN BY: BRANSON OLLIVIERRE

SCALES: AS SHOWN

CHECKED: M.M. APPROVED BY: DATE: 02/23/16

PROJECT TITLE:
IRENE B. WILLIAMS
SECONDARY SCHOOL
(SWETES ANTIGUA)

DRAWING TITLE:
**PROPOSED CLASS
RM. PARTIAL ROOF
FRAMING PLAN (B)
BLOCK (BLOCK A)**

DRAWING NO:	REVISION
AA7	

PROPOSED CLASS RM. 6,233 s.f.
BLOCK FIRST FL.
PLAN (BLOCK A)
SCALE: 1/16" = 1'-0"

- NOTES
1. DONOT SCALE DRAWINGS
 2. THESE DRAWINGS ARE TO BE READ INCONJUNCTION WITH ALL STRUCTURAL AND SERVICES ENGINEERS' DRAWINGS.
 3. IF YOU ARE IN DOUBT PLEASE ASK.
 4. ALL EXTERIOR DOORS SHALL BE FITTED W/ S/S SADDLES
 5. ALL LOCKS SHALL BE MASTER & SUB MASTER KEYED
 6. ALL EXTERIOR DOORS & WINDOWS SHALL WITHSTAND 150MPH WIND MINIMUM GLAZING SHALL BE IMPACT GLASS
 7. ELITE ARCHITECTURAL IRONWORKERY OR EQUAL & APPROVED, 3 HINGES PER DOOR, 2 FALLING HINGES PER TOILET DOOR

DATE	REVISIONS	BY

THE WORKING DRAWING PHASE

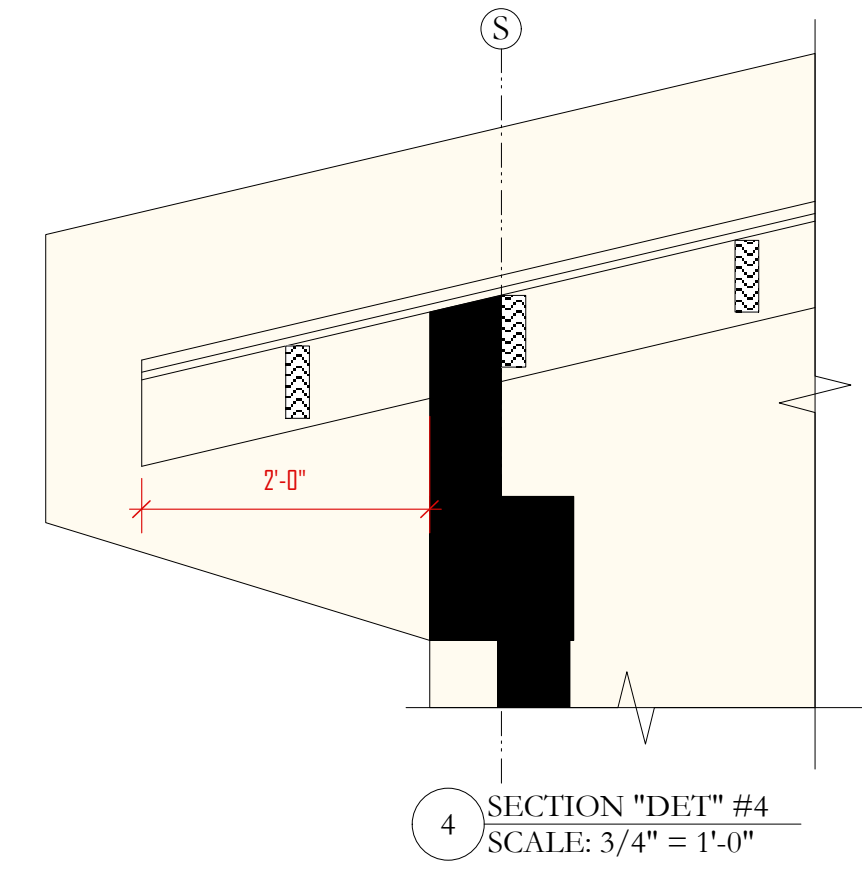
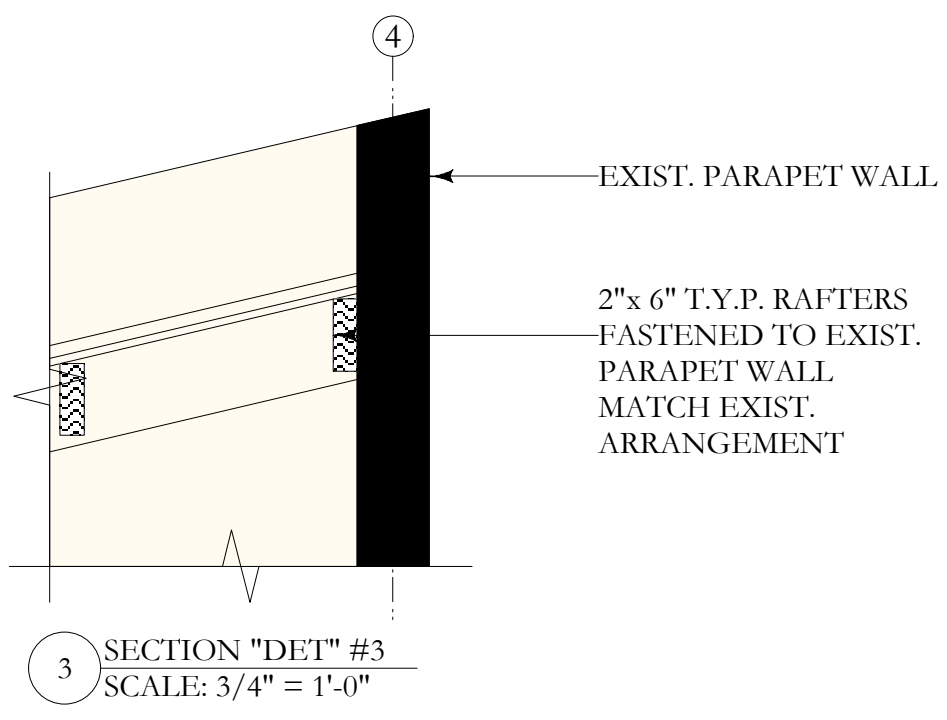
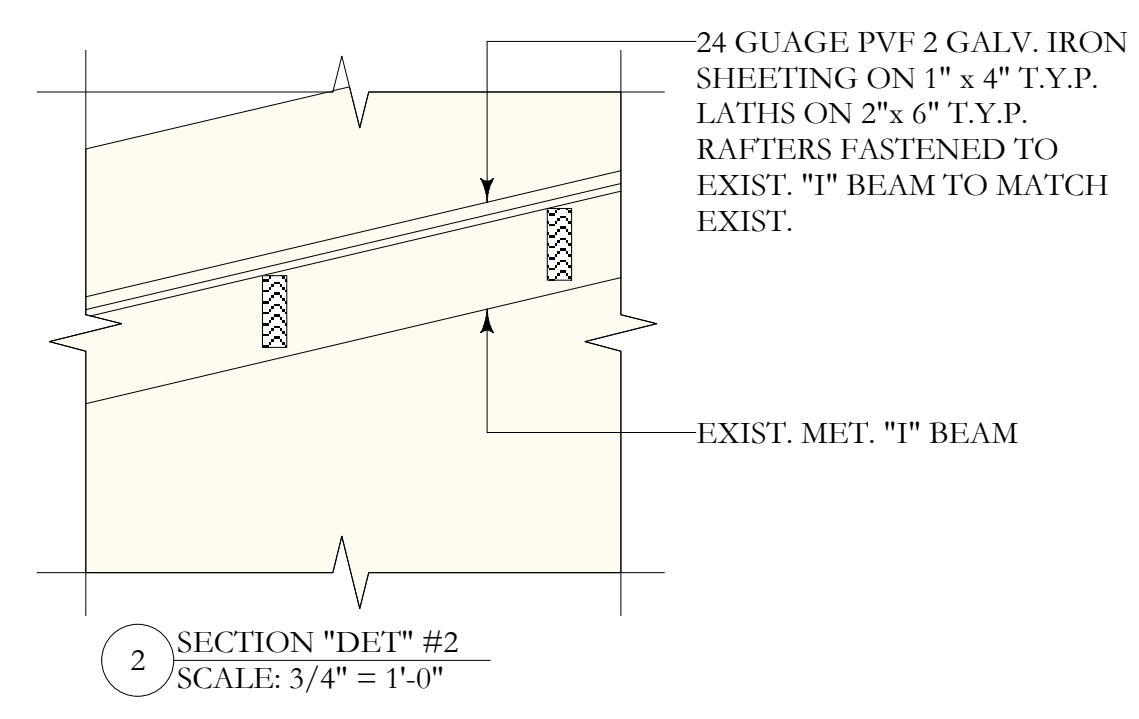
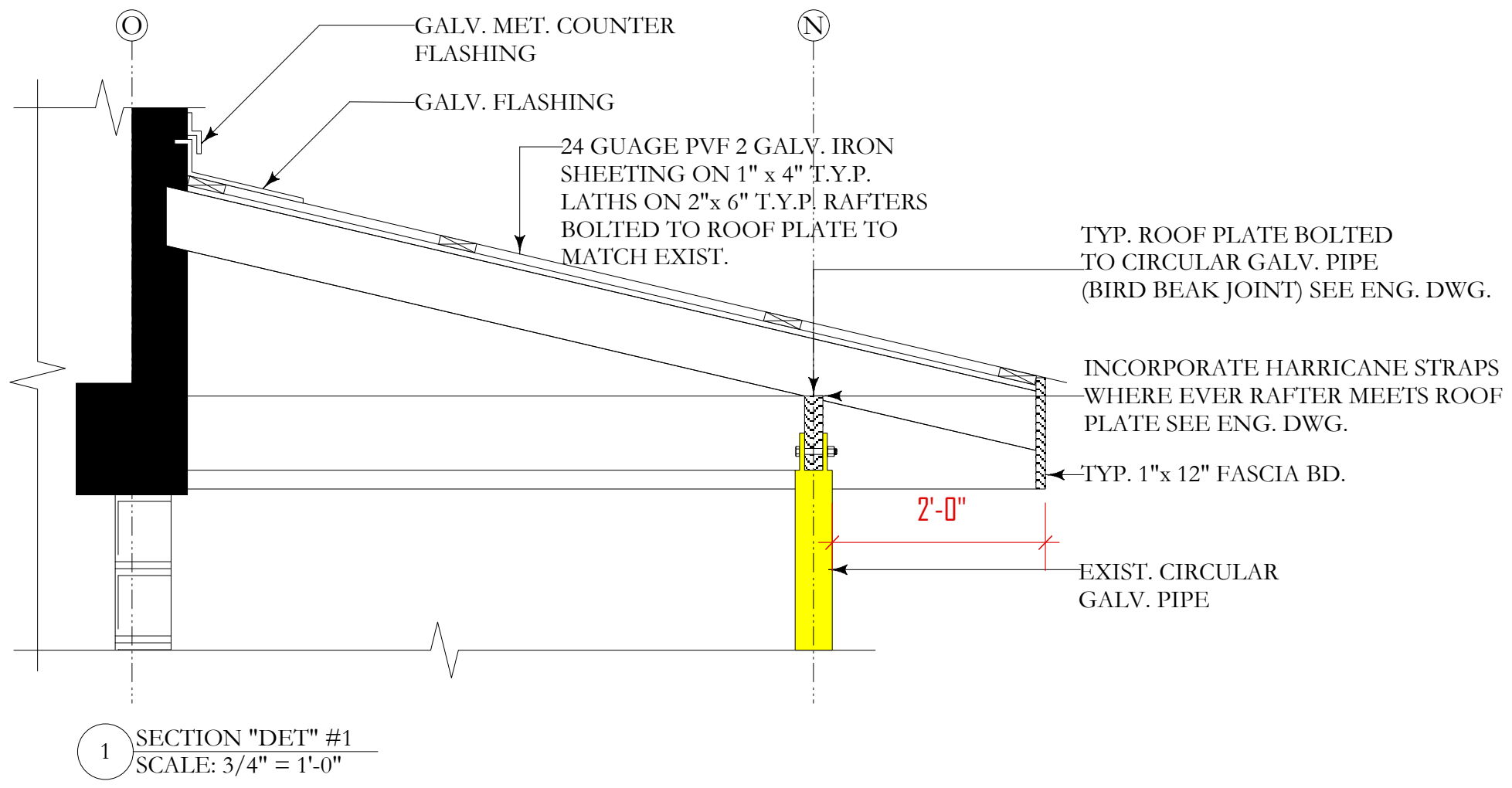

M Moulton Mayers Architects

**INTERIOR DESIGNERS,
URBAN DESIGNERS,
CONSTRUCTION MANAGERS**

MOULTON MAYERS
DIP. ARCH. BS, ARCH. B.
ARCH. MS, URBAN DESIGN.

P.O. BOX 79, McKIES HILL, ST. VINCENT, W.I.
TEL: 784-457-2072
E-MAIL: mayersarch@caribsurf.com

DRAWN BY: BRANSON OLLIVIERRE

SCALES: AS SHOWN

CHECKED: M.M. APPROVED BY

JOB NO: 448A/16 DATE: 02/23/16

PROJECT TITLE:
IRENE B. WILLIAMS
SECONDARY SCHOOL
(SWETES ANTIGUA)

DRAWING TITLE:
EXIST. CLASS RM.
BLOCK (BLOCK A)
GENERAL DETAILS

DRAWING NO: REVISION

AA9